

**QUADSPAN® SYSTEM NOTES:**

1. MAX. DESIGN PRESSURE APPLIES TO ASSEMBLIES SUCH THAT PURLIN & BATTEN SPACING ARE NOT EXCEED AS SHOWN HEREIN.
2. STRUCTURAL ADEQUACY OF SUPPORTING SUBSTRUCTURE IS NOT PART OF THIS APPROVAL AND SHALL BE REVIEWED BY THE AUTHORITY HAVING JURISDICTION.
3. ALUMINUM TUBE FRAMING IS MINIMUM 1/8" THICK, 6005-T5 ALLOY.

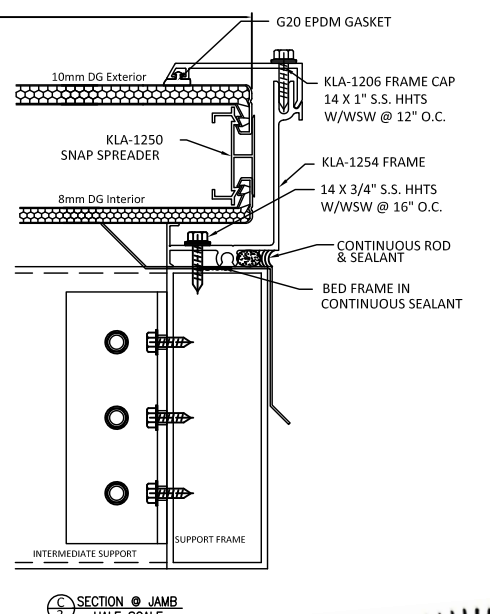
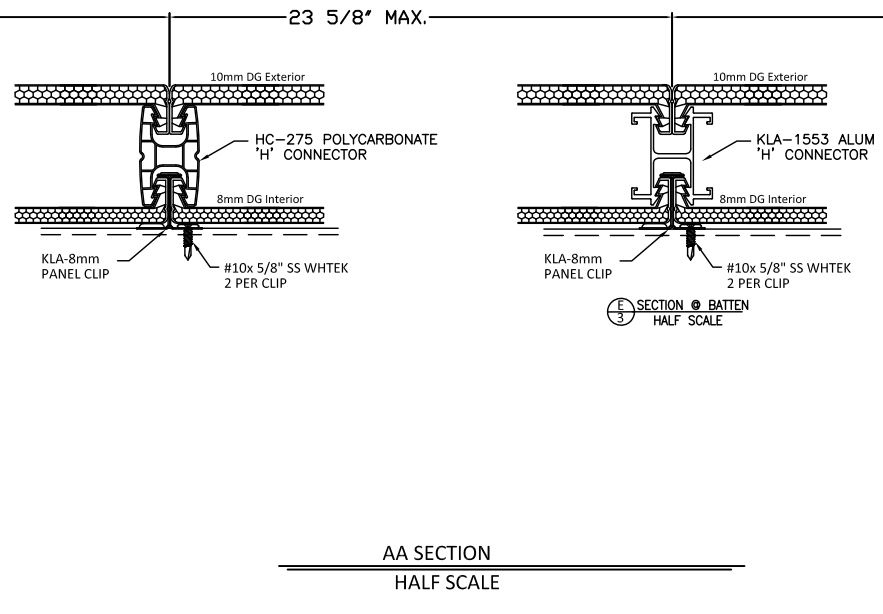
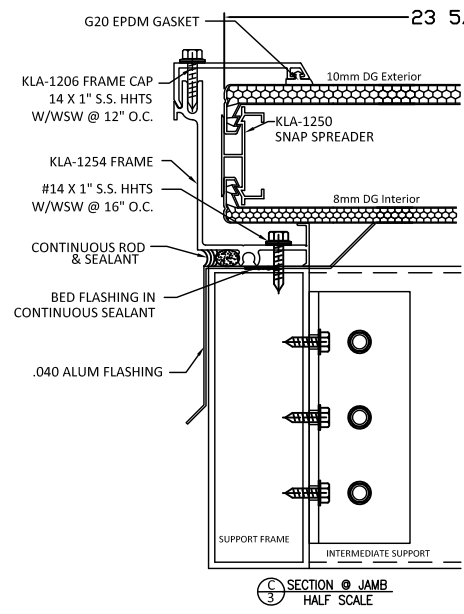
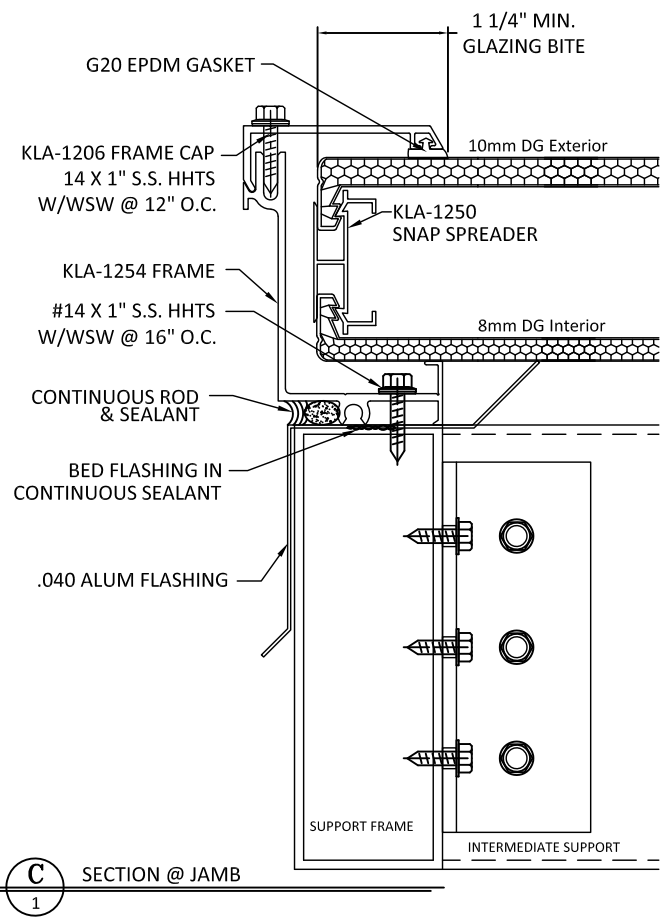
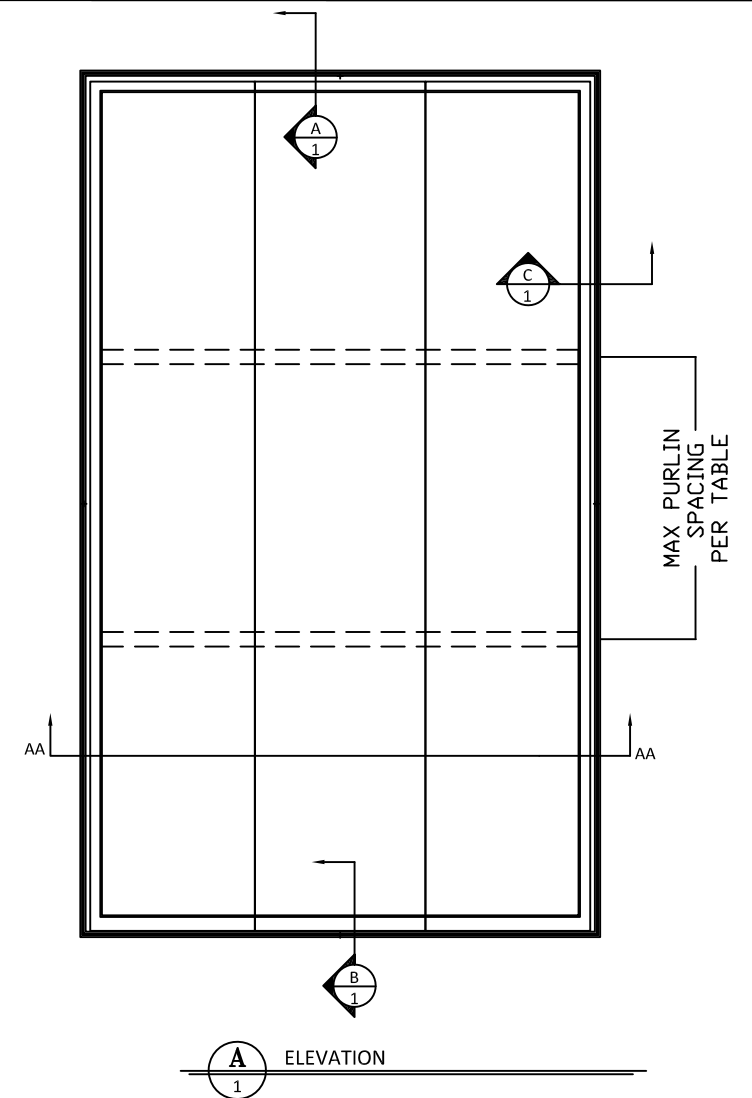
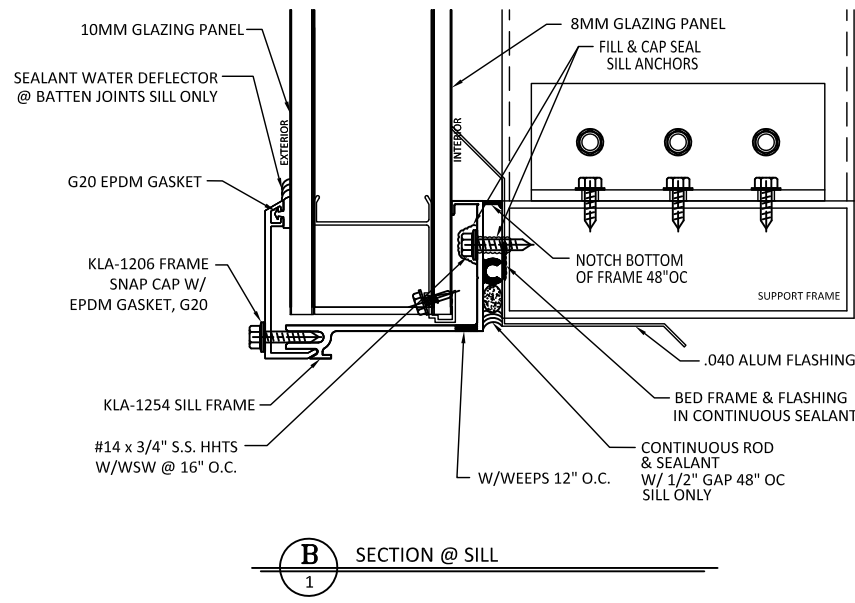
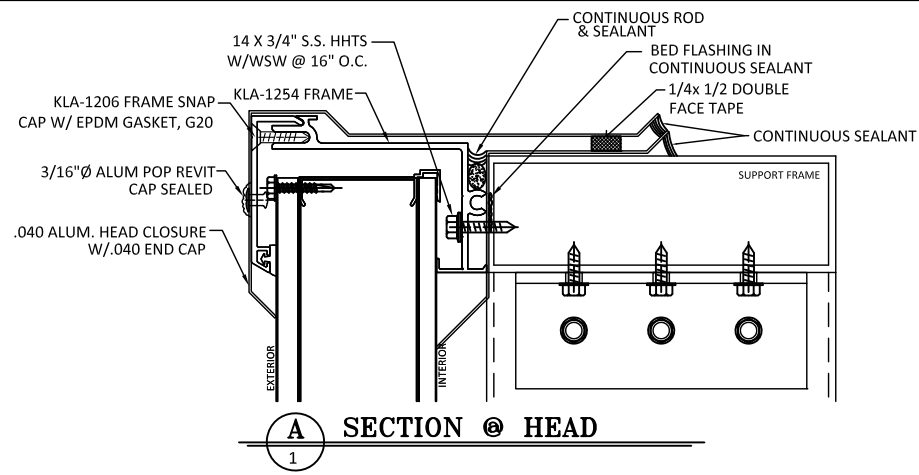

DESIGN LOAD (PSF) WITH 2X SAFETY FACTOR	CONNECTOR MATERIAL	PURLIN SPACING	DEFLECTION FOR "H" BATTEN	GLAZING THICKNESS	DESIGN LOAD (PSF) WITH 2X SAFETY FACTOR	CONNECTOR MATERIAL	PURLIN SPACING	DEFLECTION FOR "H" BATTEN	GLAZING THICKNESS
52.5 PSF	ALUMINUM	5'0"	0.46"	4"	40 PSF	POLYCARBONATE	3'0"	0.38"	2.75"
50 PSF	ALUMINUM	4'0"	0.15"	2.75"	55 PSF	POLYCARBONATE	2'6"	0.42"	2.75"
60 PSF	ALUMINUM	3'6"	0.14"	2.75"	75 PSF	POLYCARBONATE	2'0"	0.24"	2.75"
30 PSF	ALUMINUM/POLYCARBONATE	3'6"	0.21"	2.75"	110 PSF	POLYCARBONATE	1'6"	0.13"	2.75"

NOTE: DETAILS ILLUSTRATE 2.75" GLAZING THICKNESS. 4" GLAZING THICKNESS IS APPROVED WHEN USING KLA-1273 IN LIEU OF KLA-1250, KLA-1226 IN LIEU OF KLA-1249 AND KLA-1128 IN LIEU OF KLA-1254.

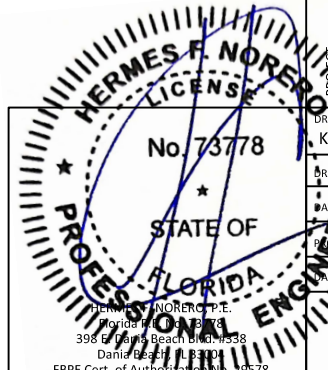

DATE: \_\_\_\_\_

DESCRIPTION: \_\_\_\_\_

REV. \_\_\_\_\_

QUADSPAN® INSTALLATION INSTRUCTION (HVHZ)/(IMPACT)

**ROOF APPLICATION**

PHONE #: NO PHONE FOUND

PHONE #: NO PHONE FOUND

PHONE #: NO PHONE FOUND

ARCHITECT: \_\_\_\_\_

CUSTOMER: \_\_\_\_\_

CONTRACTOR: \_\_\_\_\_

DRAWING NO. KLA003

DRAWN BY JKM

DATE 12/04/13

PROJECT NO. \_\_\_\_\_

SHEET NO. 1 OF 1

HERMES F. NORERO, P.E.  
 Florida License No. 73778  
 398 E. Palm Beach Blvd #1338  
 Dania Beach, FL 33011  
 FBPE Cert. of Authorization No. 29578